

ELVIRIA

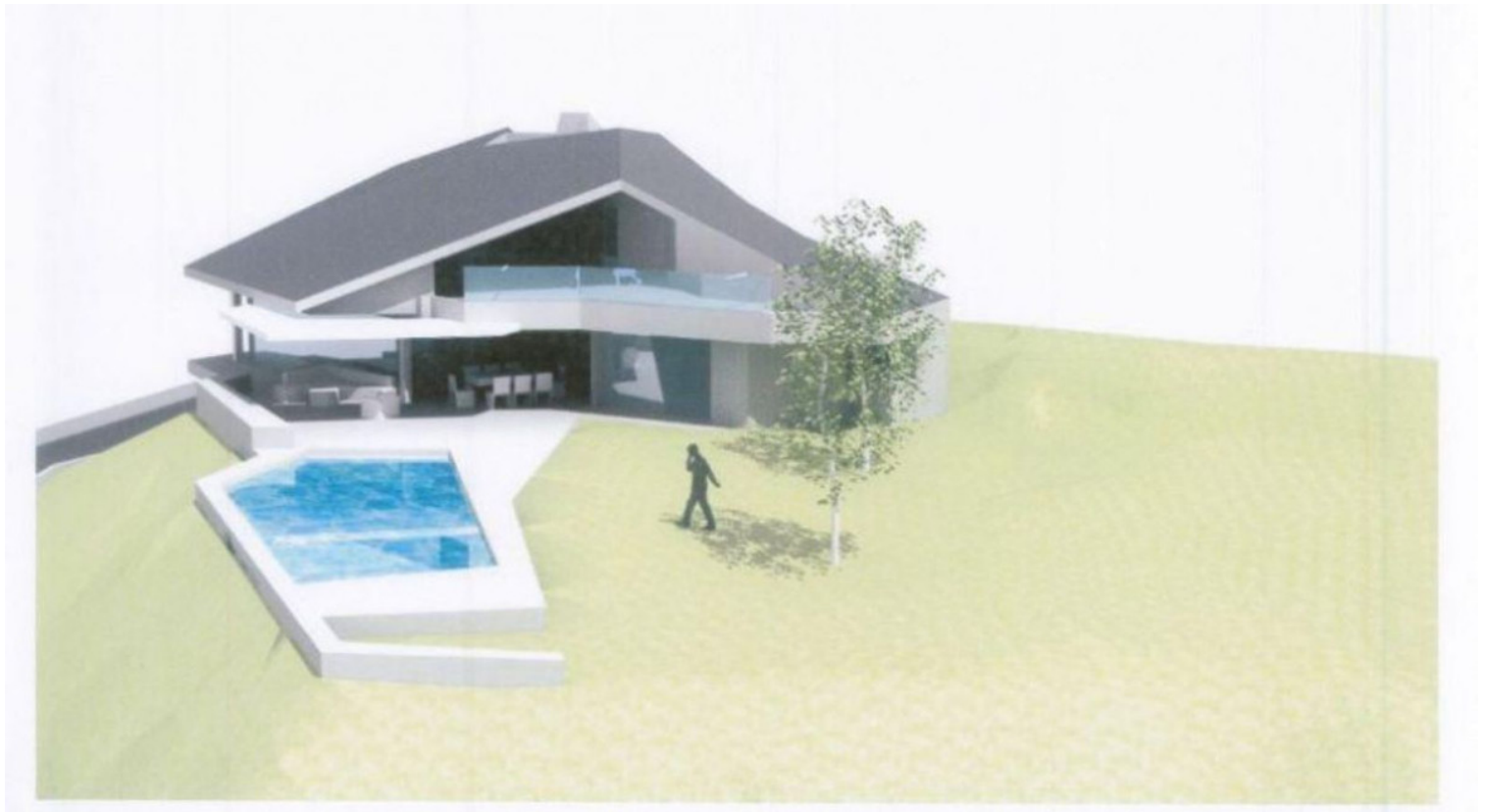

bedrooms

< ---

bathrooms

plot m²

1,500

LAND IN ELVIRIA

Land, Elviria, Costa del Sol. Garden/Plot 1500 m². Setting : Close To Golf, Close To Schools. Orientation : South. Pool : Room For Pool. Views : Panoramic. Garden : Private.

community

garbage

ibi

price

495,000 €

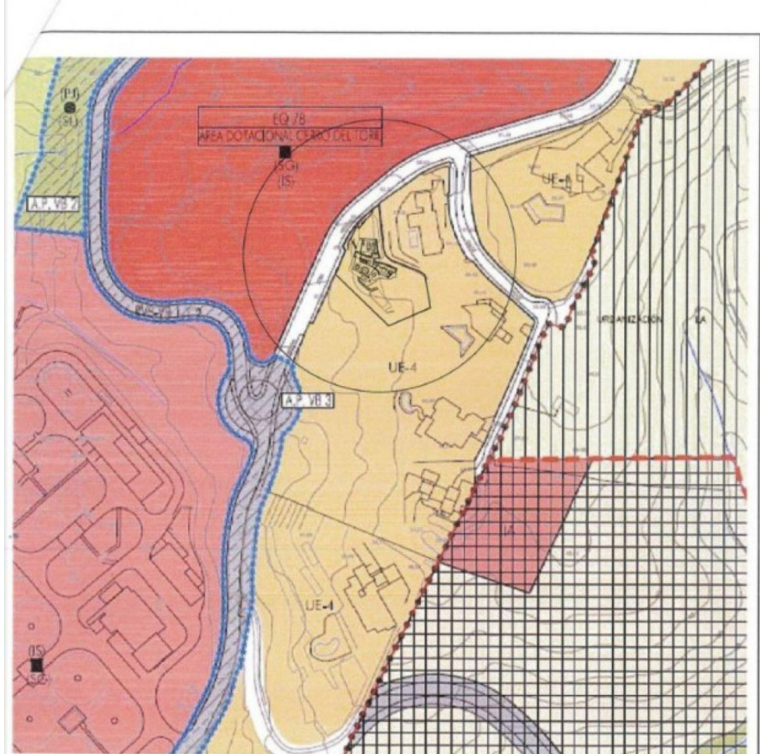
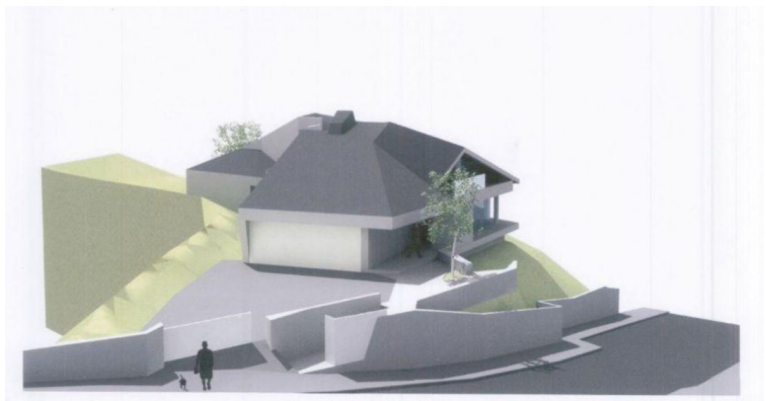
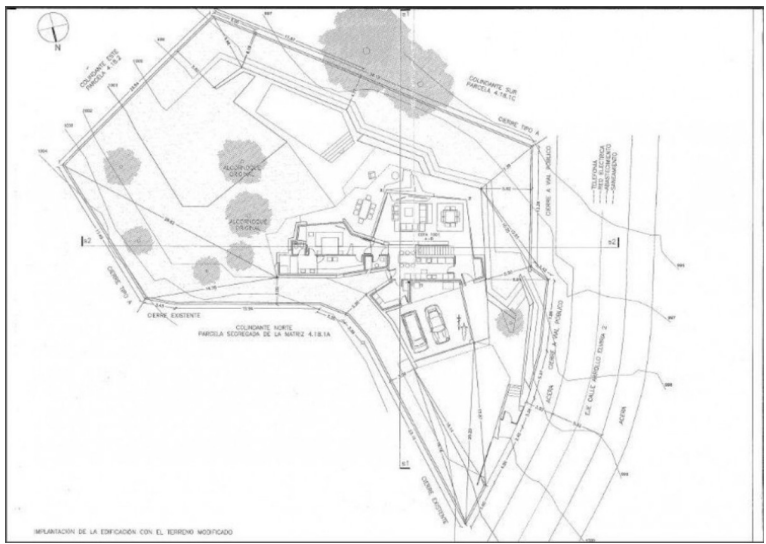
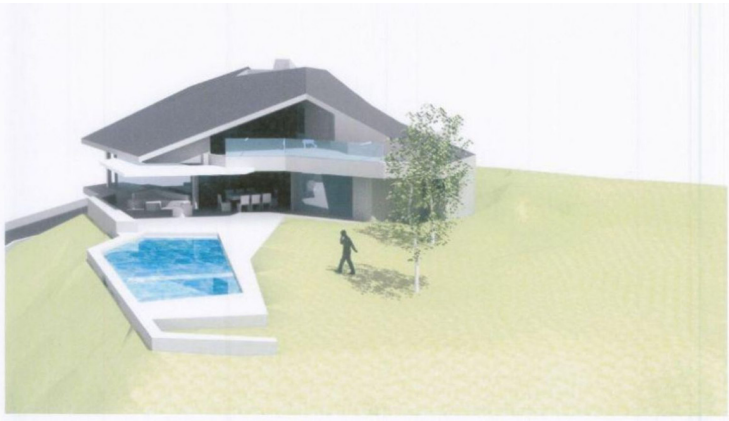

HOJA 6.1B-2 PLAN GENERAL DE ORDENACIÓN URBANÍSTICA

EXPEDIENTE: VIVIENDA UNIFAMILIAR
 DOCUMENTO: PROYECTO BÁSICO SEPTIEMBRE 2014
 SITUACIÓN: CALLE ARROLLO ELVIRA 2, MARBELLA
 PLANO: SITUACIÓN

SIT-1

E:1/2000

PROPIEDAD: JAVIER DIAZ GONDA
 ARQUITECTOS: ROGELIO PÉREZ CONDE

C/BARROCA 12, 36212 VIÑO T 680424716 rperezconde2@gmail.com

