info@grupoibercosta.com
+34 95 120 45 51
+34 604 434 131

LA CALA GOLF

Dormitorios	Baños	plot m²
<---	---	2.763

TERRENO IN LA CALA GOLF

Terreno con licencia con vistas al mar y montaña. Terreno Urbano, La Cala Golf, Costa del Sol. Jardin/Terreno 2763 m². Posición : Campo, Pueblo de Montaña, Cerca de Golf, Cerca de Colegios, Cerca de los Bosques. Orientación : Este, Sureste, Sur. Piscina : Sitio para Piscina. Vistas : Mar, Montaña, Golf, Panorámicas. Servicios Públicos : Electricidad, Agua Potable. Categoría : Pre-construcción.

community	garbage	ibi	price
---	---	---	445.000 €

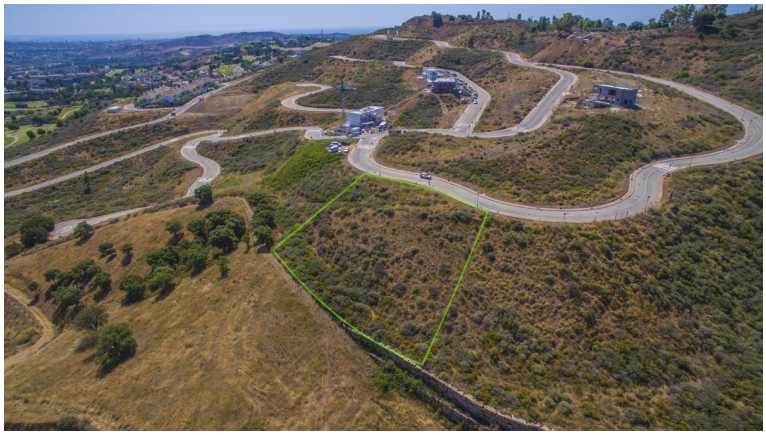

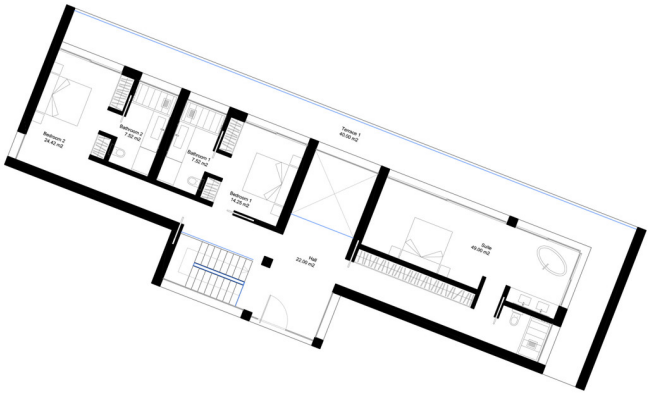
Bedroom 2
24.42 m2
Bathroom 2
7.32 m2
Bedroom 3
7.50 m2
Bedroom 4
14.28 m2
Terrace 1
40.00 m2
Hall
22.00 m2
Suite
49.00 m2

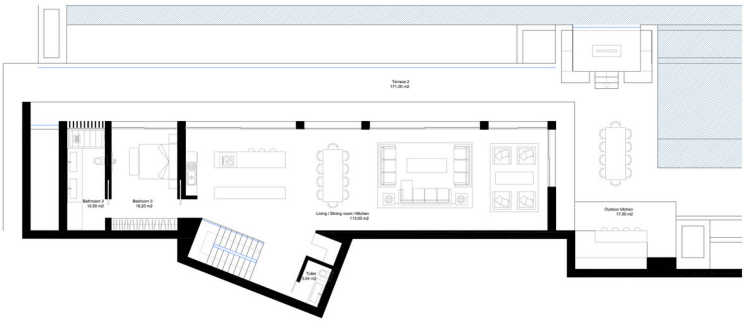
Terrace 2
171.00 m2
Bathroom 3
10.00 m2
Bedroom 3
18.20 m2
Living / Dining room / Kitchen
110.00 m2
Outdoor kitchen
17.30 m2
Toilet
2.64 m2

Bedroom 4
17.00 m2
Bathroom 4
4.50 m2
Bedroom 5
17.00 m2
Bathroom 5
4.50 m2
projection screen
Entertainment area
126.00 m2
Gym
15.00 m2
Storage
27.12 m2
Machinery room
27.12 m2
Wine cellar