info@grupoibercosta.com
+34 95 120 45 51
+34 604 434 131

# FUENGIROLA

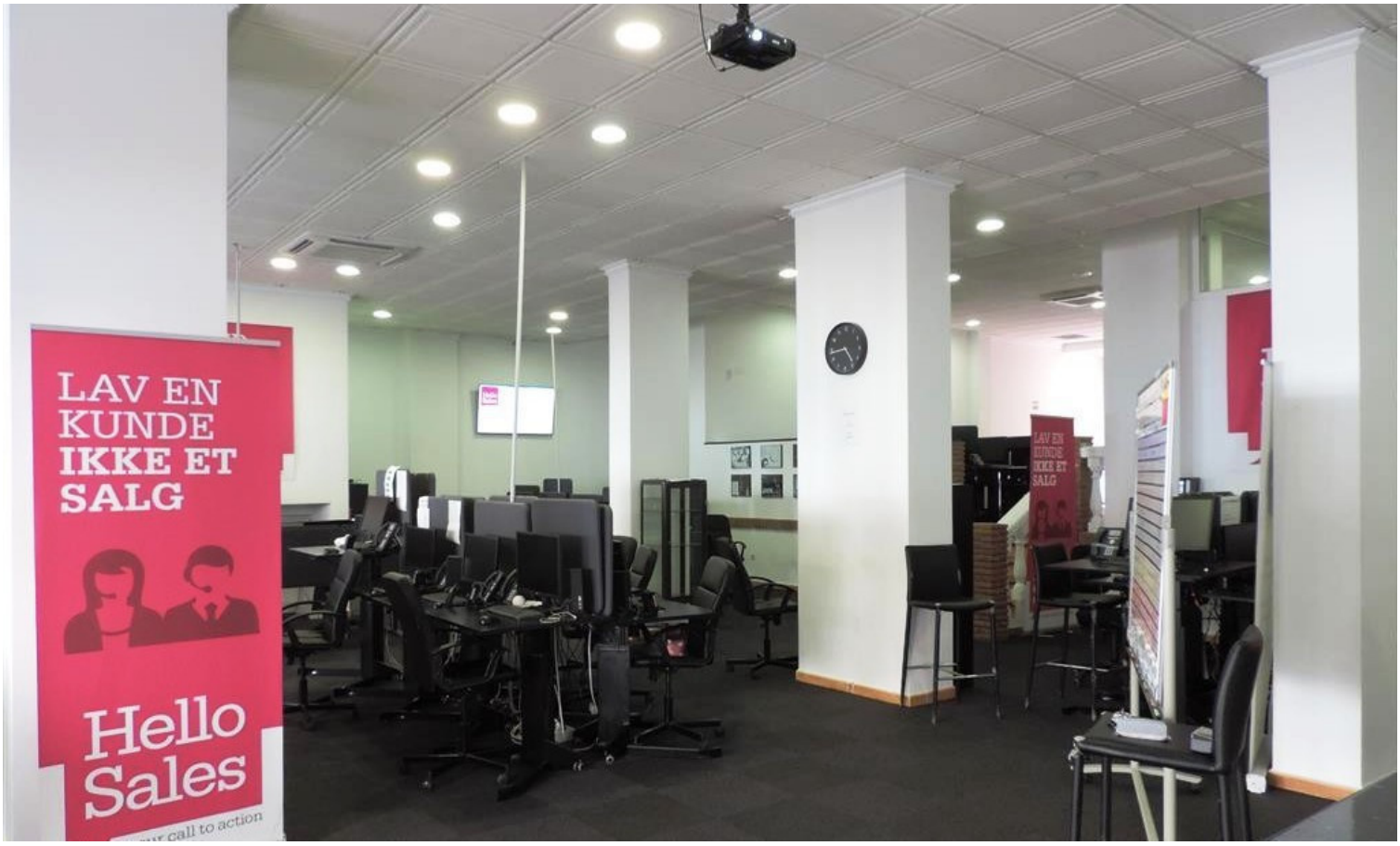


| bedrooms | bathrooms | built m² |
|---|---|---|
| <--- | 2 | 321 |

## COMERCIAL IN FUENGIROLA

Local comercial en pleno centro de Fuengirola, a tan solo 150 metros del Recinto Ferial. Originalmente 4 locales separados, ahora todos 1 local, pero podrían dividirse nuevamente. Actualmente se alquila, sin embargo, si se vende libre de inquilinos. Local comercial, Fuengirola, Costa del Sol. Construidos 321 m². Posición : Ciudad, Cerca de Tiendas. Orientación : Este. Climatización : Aire Acondicionado. Vistas : Urbanas, Calle. Aparcamiento : Calle. Servicios Públicos : Electricidad, Agua Potable. Categoría : Reventa.

| community | garbage | ibi | price |
|---|---|---|---|
| --- | --- | --- | 650.000 € |

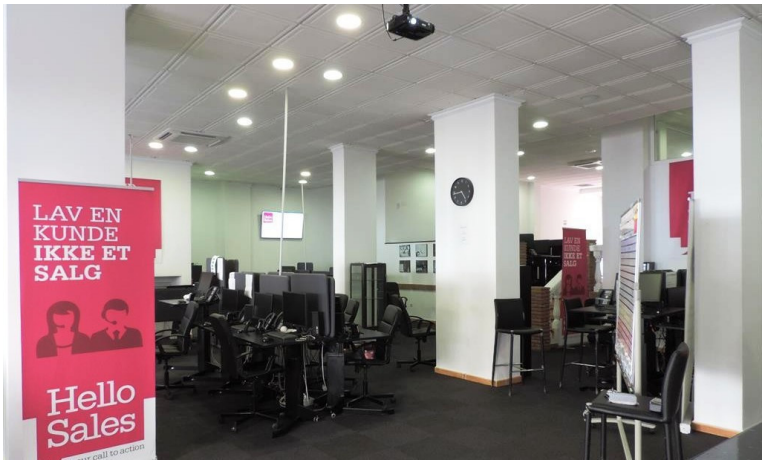
LAV EN KUNDE IKKE ET SALG
Hello Sales

TØR DU TALE FOR ANDRE END DIG SELV?
Hello Sales

TAVSHED ER SØLV TALE ER GULD...
Hello Sales

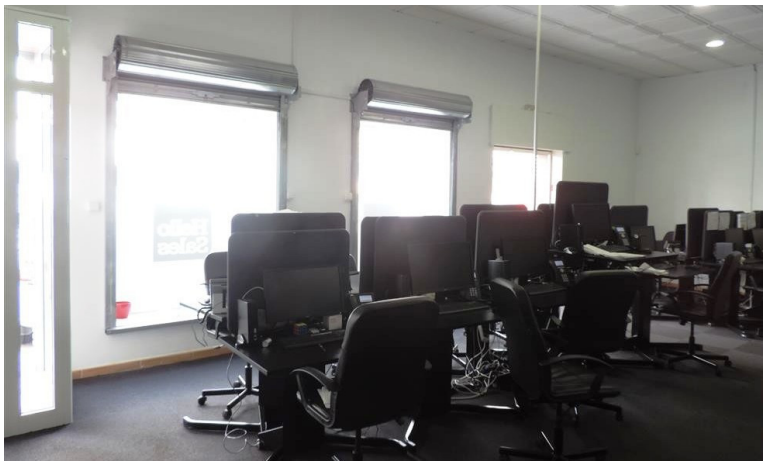

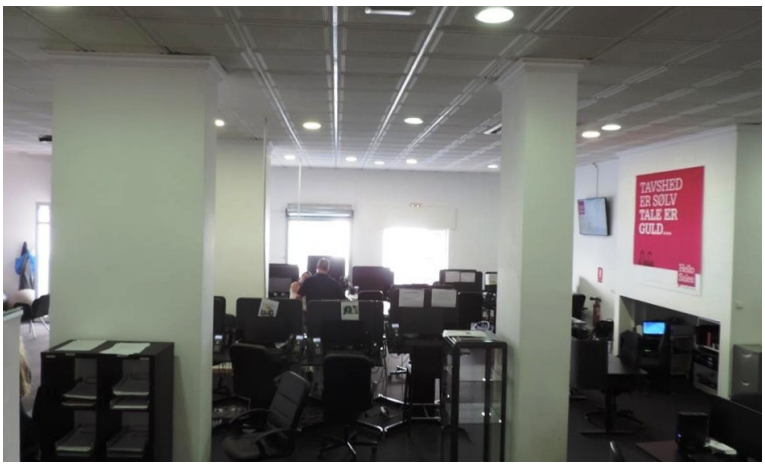
TAVSHED ER SØLV TALE ER GULD...

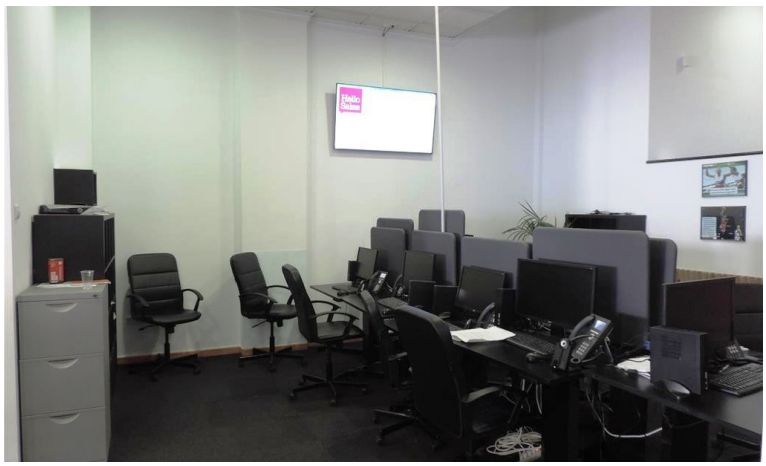
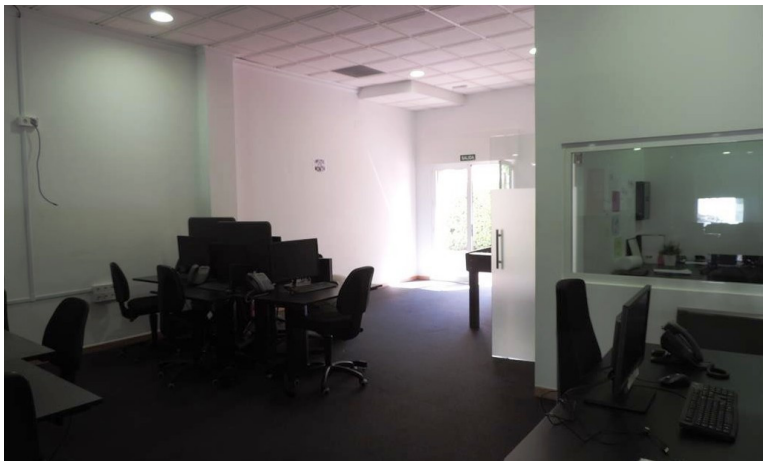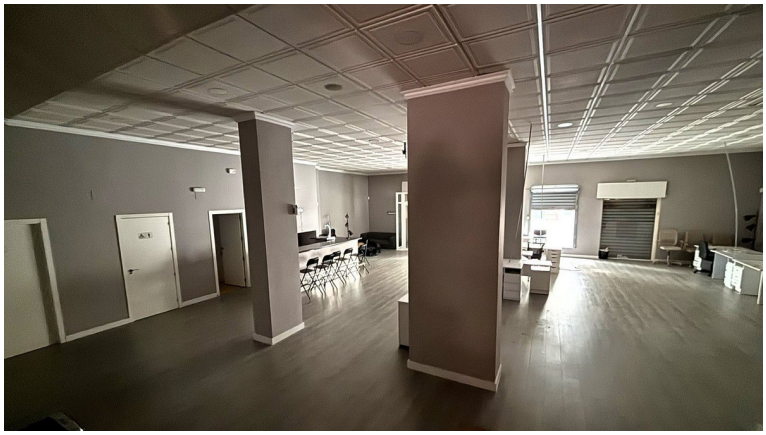
Hello Sales
Billig el og gas til indkøbspris