FUENGIROLA

bedrooms	bathrooms	built m²	terrace m²
<---	---	400	260

■■■■■■■■■■■■■ IN FUENGIROLA

Commercial unit to convert into 7 tourist apartments in Fuengirola, Costa del Sol. An exclusive opportunity to acquire a large commercial premises on ground floor and converting into an important source of income! The property is located a few meters from the sandy beaches of Fuengirola and has an area of 400 m² plus a rear parking area. - The property occupies the entire ground floor block, on the corner of two streets - The area is popular and there is always a high demand for tourist rentals - Next to all amenities: Supermarkets, bars, restaurants, bus and train - Malaga airport is 15 minutes by car or 30 minutes by train The premises are sold ready to begin the remodeling works (estimated duration of work: 3 months). Contact us today for more details...

community	garbage	ibi	price
---	---	---	1 300 000 €

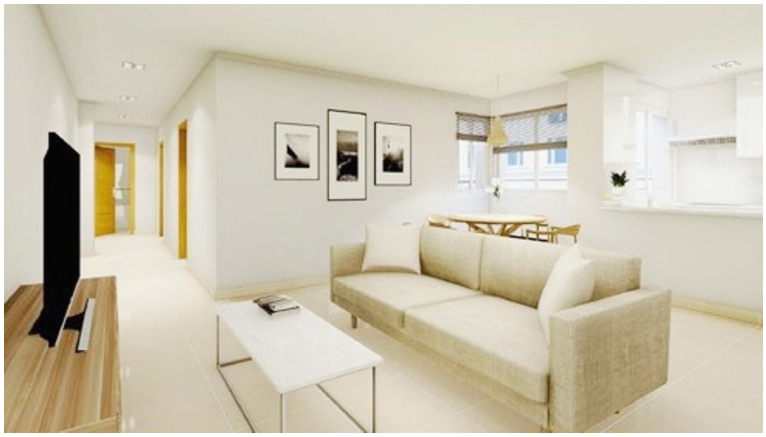

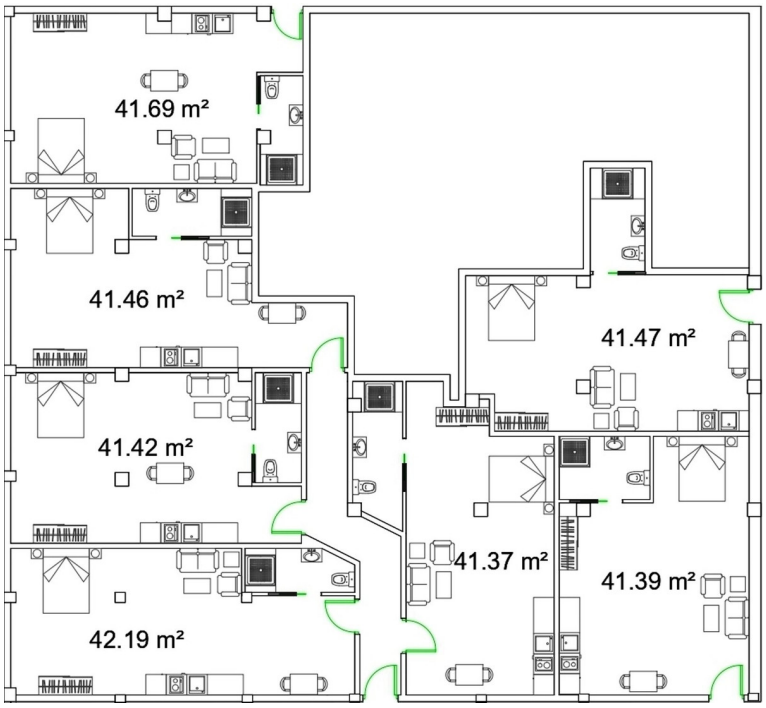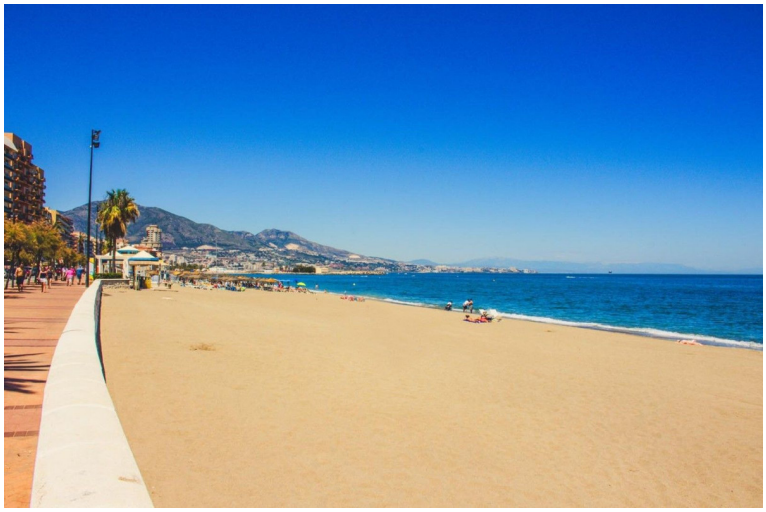
41.69 m²
41.46 m²
41.47 m²
41.42 m²
41.37 m²
41.39 m²
42.19 m²