info@grupoibercosta.com
+34 95 120 45 51
+34 604 434 131

FUENGIROLA

bedrooms	bathrooms	built m²
<---	1	48

■■■■■■■■■■■■■ IN FUENGIROLA

FOR SALE: BEAUTY/Hair SALON, recently renovated and currently operational. It has an established client base and an excellent location on Santa Amalia Street, just a few meters from Jade Tower. The salon includes 2 hairdressing stations, 2 manicure stations, 1 makeup station, a pedicure chair with hydromassage, a treatment room, and a restroom. TRANSFER PRICE: €16,500 Rent: €700/month Deposit: 2 months Feel free to contact me to arrange a visit!

community	garbage	ibi	price
---	---	---	16 500 €

Manicure

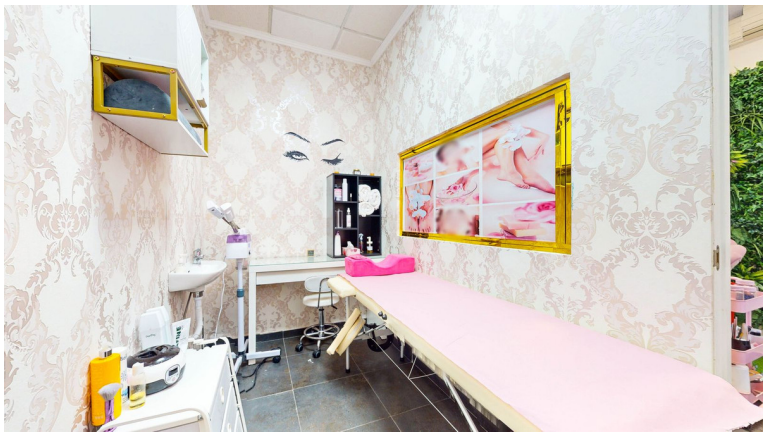

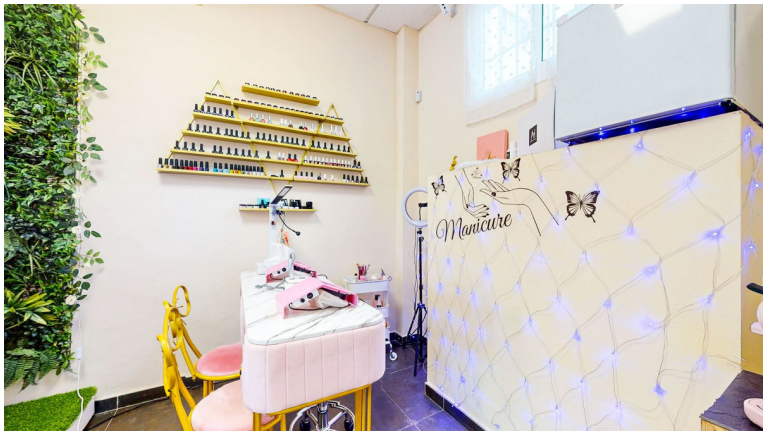
Manicure

Be you