

GUADALMINA BAJA



bedrooms

< ---

bathrooms

plot m²

2 000

■■■■■■■■ IN GUADALMINA BAJA

This luxury plot is located in the prestigious area of San Pedro de Alcántara, Málaga. With a plot size of 2,000m², this property offers ample space for your dream home. The plot is classified as luxury and is exclusively listed with our agency. It is a new built property, ensuring that you will be the first owner of this stunning piece of land. One of the key features of this plot is its prime location. Situated beachside, you will have easy access to the beautiful sandy beaches of the Costa del Sol. Additionally, the property is close to the sea and beach, allowing you to enjoy the soothing sound of the waves and breathtaking views of the Mediterranean. For golf enthusiasts, this plot is a dream come true. It is conveniently located close to several prestigious golf courses, where you can indulge in your favorite sport. The town center is also nearby, offering a wide range of amenities...

community

garbage

ibi

price

2 000 000 €

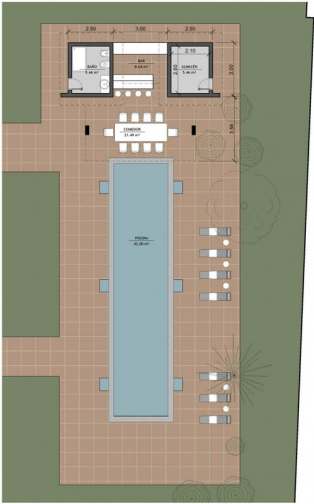

PLANTA

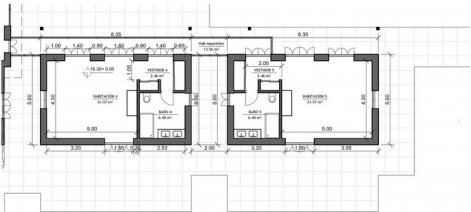
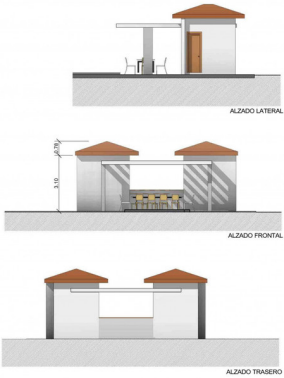

PLANTA HABITACIONES 4.5

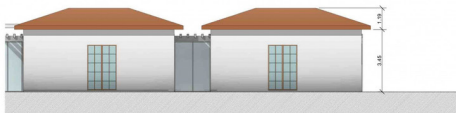

ALZADO SURESTE

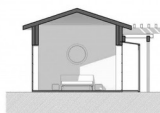

SECCION



PLANTA HABITACIONES 4.5



ALZADO NOROESTE



ALZADO NORESTE



PLANTA HABITACIONES 2.3



ALZADO NOROESTE

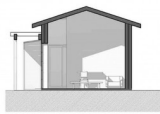

SECCION



PLANTA HABITACIONES 2.3



ALZADO SURESTE

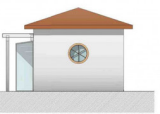

ALZADO NORESTE

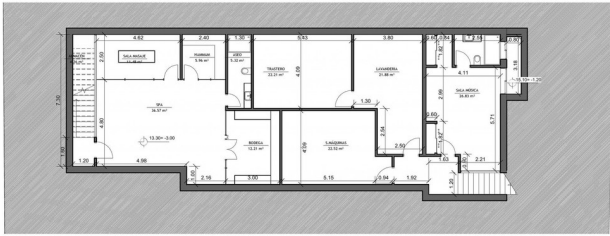

PLANTA SÓTANO E1/100



SECCIÓN LONGITUDINAL CASA E1/150

