info@grupoibercosta.com
+34 95 120 45 51
+34 604 434 131

PUERTO BANÚS

[redacted]	[redacted]	[redacted] m²	[redacted] m²
3	3	198	30

[redacted] IN PUERTO BANÚS

This charming duplex penthouse to be refurbished, located in the exclusive community of El Embrujo, combines elegance, security and an unbeatable location: just 400 metres from the beach and a pleasant stroll to the best restaurants, boutiques and nightlife of Marbella. Among its outstanding features we find 198 m² harmoniously distributed with 3 spacious bedrooms and 3 modern bathrooms, luminosity and premium design with high quality finishes and marble floors, a private terrace of 40 m2, 24h security in a gated community with permanent surveillance, 3 parking spaces, and access to communal gardens and swimming pools that form an authentic Mediterranean oasis. Its privileged location in a quiet residential area, but just minutes away from everything, allows you to live close to the beach and enjoy the glamour of Puerto Banús with the serenity of a dream home. This property represents a…
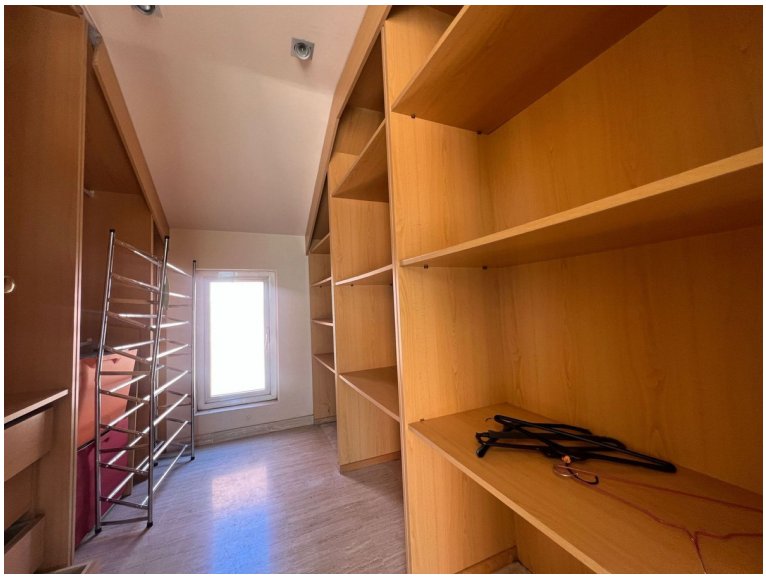
community	garbage	ibi	price
---	---	---	1 500 000 €